

# Vidyasagar University

Midnapore, West Bengal

721102

## 6.5.3: Supporting Documents

University Science Instrumentation Centre

Animal House

Adivasi Museum

Research Database

Art Gallery

Open Theatre (Khola hawoa)

Media Centre

Video Link

# VIDYASAGAR UNIVERSITY

Internal Quality Assurance Cell  
MIDNAPORE - 721102, WEST BENGAL, INDIA

## university Science Instrumentation Centre (USIC)

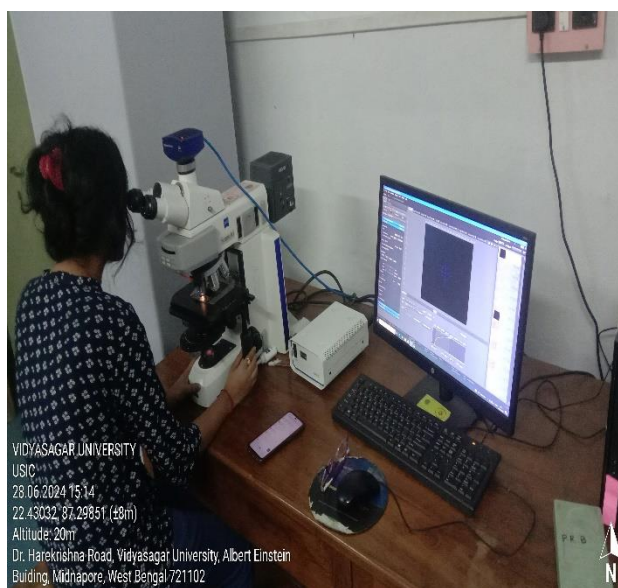

# VIDYASAGAR UNIVERSITY

Internal Quality Assurance Cell  
MIDNAPORE - 721102, WEST BENGAL, INDIA

# VIDYASAGAR UNIVERSITY

Internal Quality Assurance Cell  
MIDNAPORE - 721102, WEST BENGAL, INDIA

## Animal House

# VIDYASAGAR UNIVERSITY

Internal Quality Assurance Cell  
MIDNAPORE - 721102, WEST BENGAL, INDIA

## Adibasi Museum

# VIDYASAGAR UNIVERSITY

Internal Quality Assurance Cell  
MIDNAPORE - 721102, WEST BENGAL, INDIA

## Research Data Base

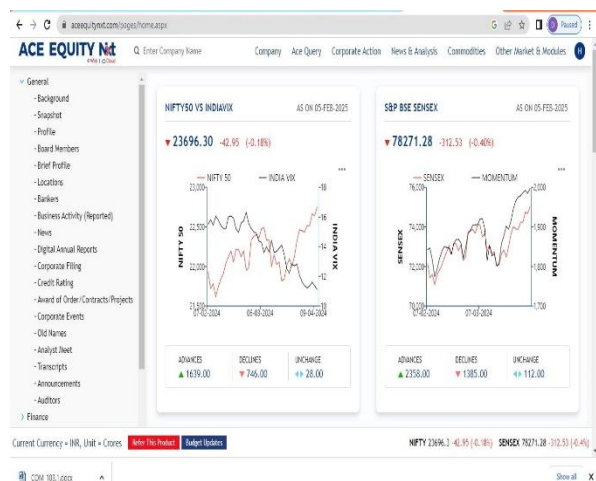

# VIDYASAGAR UNIVERSITY

Internal Quality Assurance Cell  
MIDNAPORE - 721102, WEST BENGAL, INDIA

## Art Gallery

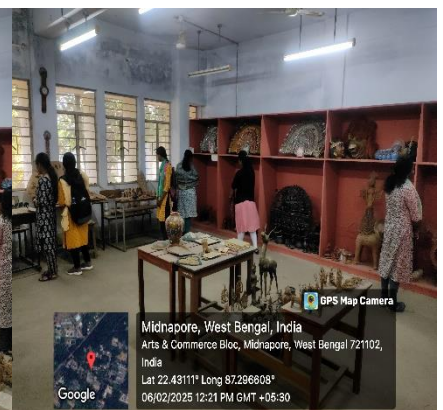

# VIDYASAGAR UNIVERSITY

Internal Quality Assurance Cell  
MIDNAPORE - 721102, WEST BENGAL, INDIA

## Khola Hawoa (Open Teatre)

# VIDYASAGAR UNIVERSITY

MIDNAPORE - 721102, WEST BENGAL, INDIA

---

## Khola Hawoa, Open Theatre

# VIDYASAGAR UNIVERSITY

MIDNAPORE - 721102, WEST BENGAL, INDIA

## Media Centre

# **VIDYASAGAR UNIVERSITY**

**Internal Quality Assurance Cell**  
**MIDNAPORE - 721102, WEST BENGAL, INDIA**

---

**Video Link:**

**[https://iqacdata.vidyasagar.ac.in/Compiled/OpenLink.aspx?LIN  
KID=306](https://iqacdata.vidyasagar.ac.in/Compiled/OpenLink.aspx?LINKID=306)**